

A46 Newark Bypass

TR010065/APP/2.7

2.7 Traffic Regulation Measures

APFP Regulation 5(2)(o)

Planning Act 2008

Infrastructure Planning (Applications: Prescribed Forms and
Procedure) Regulations 2009

Volume 2

April 2024

Infrastructure Planning

Planning Act 2008

**The Infrastructure Planning
(Applications: Prescribed Forms
and Procedure) Regulations 2009**

A46 Newark Bypass

Development Consent Order 202[x]

Traffic Regulation Measures

Regulation Number:	Regulation 5(2)(o)
Planning Inspectorate Scheme Reference	TR010065
Application Document Reference	TR010065/APP/2.7
Author:	A46 Newark Bypass Project Team, National Highways

Version	Date	Status of Version
Rev 1	April 2024	DCO Application

Contents

1	Introduction	2
1.1	General.....	2
2	Schedule of Plans Included in this Application Document	2

1 Introduction

1.1 General

- 1.1.1 These Traffic Regulation Measures Plans (these “Plans”) relate to an application made by National Highways (the “Applicant”) to the Secretary of State for Transport via the Planning Inspectorate (the “Inspectorate”) under the Planning Act 2008 (the “2008 Act”) for a Development Consent Order (DCO). If made, the DCO would grant consent for the A46 Newark Bypass (the “Scheme”). A detailed description of the Scheme can be found in Chapter 2 (The Scheme) of the Environmental Statement (ES) (TR010065/APP/6.1).
- 1.1.2 These Plans forms part of a suite of application documents and is included in the application in compliance with Regulation 5(2)(o) of the Infrastructure Planning (Prescribed Forms and Procedure) Regulations 2009 (the “2009 Regulations”) which requires:
- “... any other plans, drawings and sections necessary to describe the proposals for which development consent is being sought, showing details of design, external appearance and the preferred layout of buildings or structures, drainage, surface water management, means of vehicular and pedestrian access, any car parking to be provided, and means of landscaping”.*
- 1.1.3 As these Plans are part of the application documentation they should be read alongside and are informed by the other application documents, in particular Schedule 3 of the draft DCO (TR010065/APP/3.1).

2 Schedule of Plans Included in this Application Document

Drawing Number	Drawing Title	Version
HE551478-SKAG-HGN-CONWI_CONW-DR-CH-27000	Traffic Regulation Measures Plans – Key Plan	C01
HE551478-SKAG-HGN-CONWI_CONW-DR-CH-27001	Traffic Regulation Measures Plans – Sheet 1 of 7	C01
HE551478-SKAG-HGN-CONWI_CONW-DR-CH-27002	Traffic Regulation Measures Plans – Sheet 2 of 7	C01
HE551478-SKAG-HGN-CONWI_CONW-DR-CH-27003	Traffic Regulation Measures Plans – Sheet 3 of 7	C01
HE551478-SKAG-HGN-CONWI_CONW-DR-CH-27004	Traffic Regulation Measures Plans – Sheet 4 of 7	C01
HE551478-SKAG-HGN-CONWI_CONW-DR-CH-27005	Traffic Regulation Measures Plans – Sheet 5 of 7	C01
HE551478-SKAG-HGN-CONWI_CONW-DR-CH-27006	Traffic Regulation Measures Plans – Sheet 6 of 7	C01
HE551478-SKAG-HGN-CONWI_CONW-DR-CH-27007	Traffic Regulation Measures Plans – Sheet 7 of 7	C01

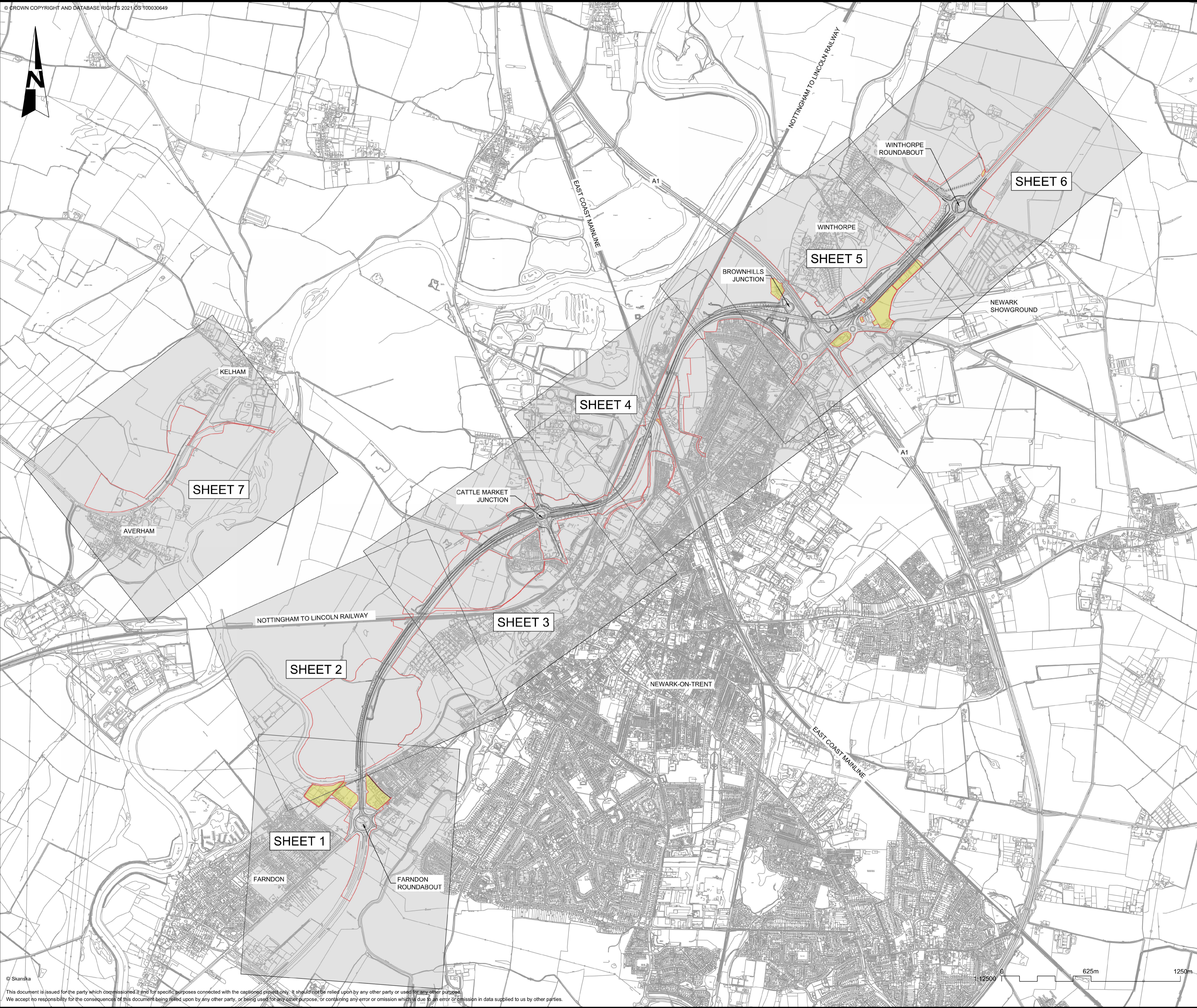
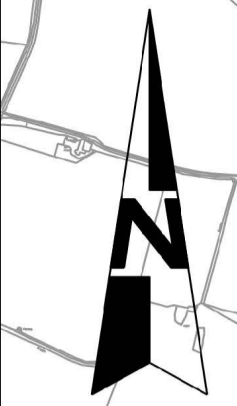

NOTES
 1. THE PURPOSE OF THIS DRAWING IS TO SUPPORT THE A46 NEWARK BYPASS DEVELOPMENT CONSENT ORDER (DCO) APPLICATION.

KEY:
 ORDER LIMITS
 LAND NOT INCLUDED IN ORDER LIMITS
 DESIGN LAYOUT

100
90
80
70
60
50
40
30
20
10
0

This document is issued for the party which commissioned it and for specific purposes connected with the captioned project only. It should not be relied upon by any other party or used for any other purpose. We accept no responsibility for the consequences of this document being relied upon by any other party, or being used for any other purpose, or containing any error or omission which is due to an error or omission in data supplied to us by other parties.

REV.	DATE	DCO APPLICATION	SG	JS	HF
		AMENDMENT DETAILS	ORIG	CHK'D	APP'D

CLIENT
 national highways

PURPOSE OF ISSUE
 DCO APPLICATION

DEVELOPMENT CONSENT ORDER NUMBER
 TR010065

PROJECT TITLE
 A46 NEWARK BYPASS

DRAWING TITLE
 TRAFFIC REGULATION MEASURES
 REGULATION 5(2)(o)
 KEY PLAN

ORIGINAL SIZE	A1	SCALE	1:12500	PROJECT REF NO.	HE551478
---------------	----	-------	---------	-----------------	----------

DRAWING NUMBER	ORIGINATOR	VOLUME	PROJECT REF NO.
HE551478	SKAG	HGN	HE551478
CONWI_CONW	DR	CH	REVISION
LOCATION	TYPE	ROLE	NUMBER
			C01

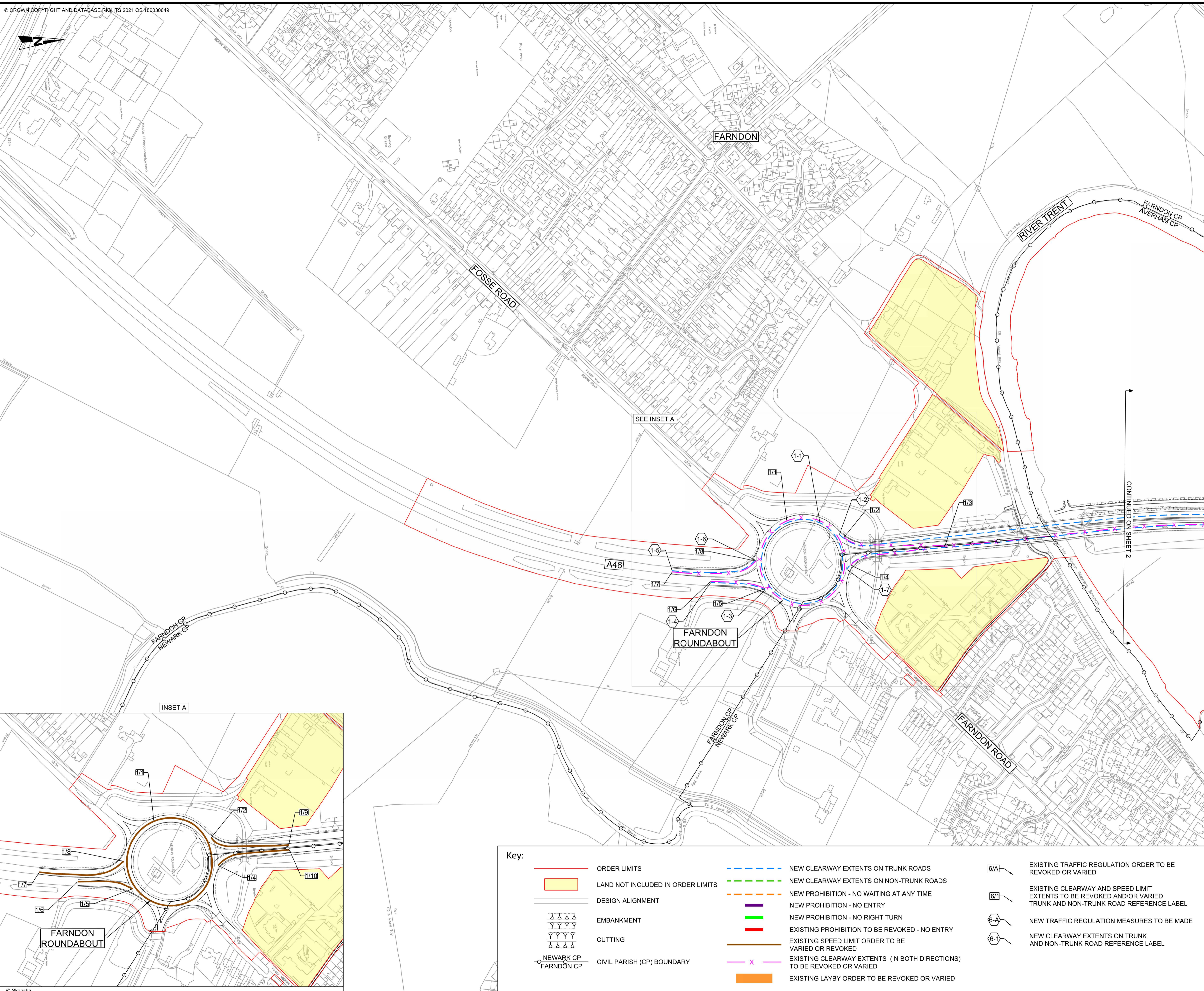

- NOTES**
1. THIS THIS DRAWING SHOULD BE READ IN CONJUNCTION WITH SCHEDULE 3 OF THE DEVELOPMENT CONSENT ORDER.
 2. ALL DIMENSIONS ARE IN METRES UNLESS OTHERWISE STATED.
 3. DO NOT SCALE FROM THIS DRAWING. USE ONLY PRINTED DIMENSIONS.
 4. THE DESIGN SHOWN WILL BE SUBJECT TO DETAILED DESIGN DEVELOPMENT IN ACCORDANCE WITH THE PROVISIONS OF THE DEVELOPMENT CONSENT ORDER.

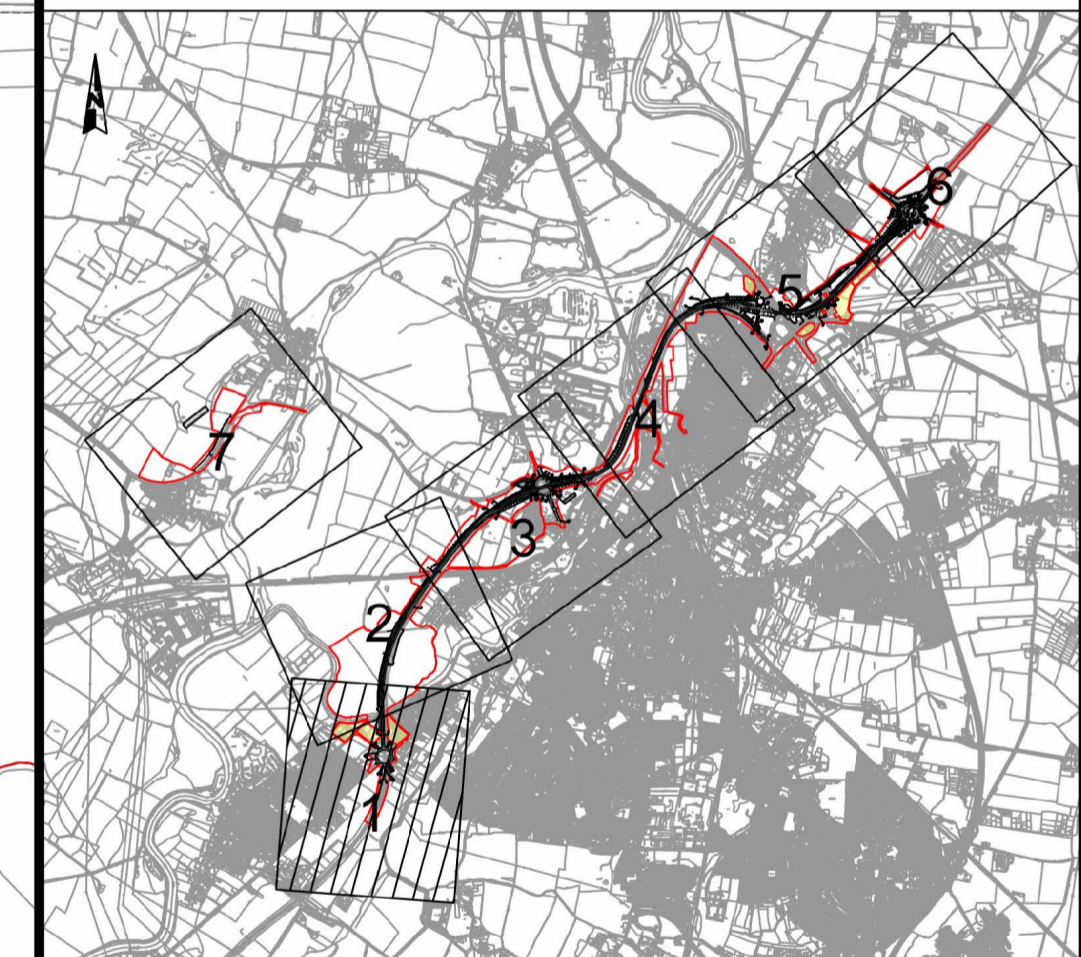

REV.	DATE	DCO APPLICATION	SG	JS	HF
		AMENDMENT DETAILS	ORIG	CHK'D	APP'D

CLIENT

PURPOSE OF ISSUE
DCO APPLICATION

DEVELOPMENT CONSENT ORDER NUMBER
TR010065

PROJECT TITLE
A46 NEWARK BYPASS

DRAWING TITLE
**TRAFFIC REGULATION MEASURES
 REGULATION 5(2)(o)
 SHEET 1 OF 7**

ORIGINAL SIZE	A1	SCALE	1:2500	PROJECT REF NO.	HE551478
DRAWING NUMBER	HE PIN	ORIGINATOR	VOLUME	REVISION	
HE551478	SKAG	HGN			
CONWI_CONW	DR	CH	27001	C01	
LOCATION	TYPE	ROLE	NUMBER		

Key:

	ORDER LIMITS		NEW CLEARWAY EXTENTS ON TRUNK ROADS		EXISTING TRAFFIC REGULATION ORDER TO BE REVOKED OR VARIED
	LAND NOT INCLUDED IN ORDER LIMITS		NEW CLEARWAY EXTENTS ON NON-TRUNK ROADS		EXISTING CLEARWAY AND SPEED LIMIT EXTENTS TO BE REVOKED AND/OR VARIED
	DESIGN ALIGNMENT		NEW PROHIBITION - NO WAITING AT ANY TIME		NEW TRAFFIC REGULATION MEASURES TO BE MADE
	EMBANKMENT		NEW PROHIBITION - NO ENTRY		NEW CLEARWAY EXTENTS ON TRUNK AND NON-TRUNK ROAD REFERENCE LABEL
	CUTTING		NEW PROHIBITION - NO RIGHT TURN		
	NEWARK CP FARNDON CP		EXISTING PROHIBITION TO BE REVOKED - NO ENTRY		
	CIVIL PARISH (CP) BOUNDARY		EXISTING SPEED LIMIT ORDER TO BE VARIED OR REVOKED		
			EXISTING CLEARWAY EXTENTS (IN BOTH DIRECTIONS) TO BE REVOKED OR VARIED		
			EXISTING LAYBY ORDER TO BE REVOKED OR VARIED		

This document is issued for the party which commissioned it and for specific purposes connected with the captioned project only. It should not be relied upon by any other party or used for any other purpose. We accept no responsibility for the consequences of this document being relied upon by any other party, or being used for any other purpose, or containing any error or omission which is due to an error or omission in data supplied to us by other parties.

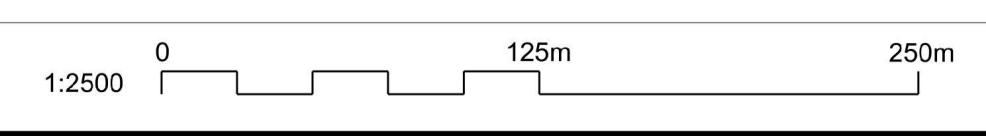

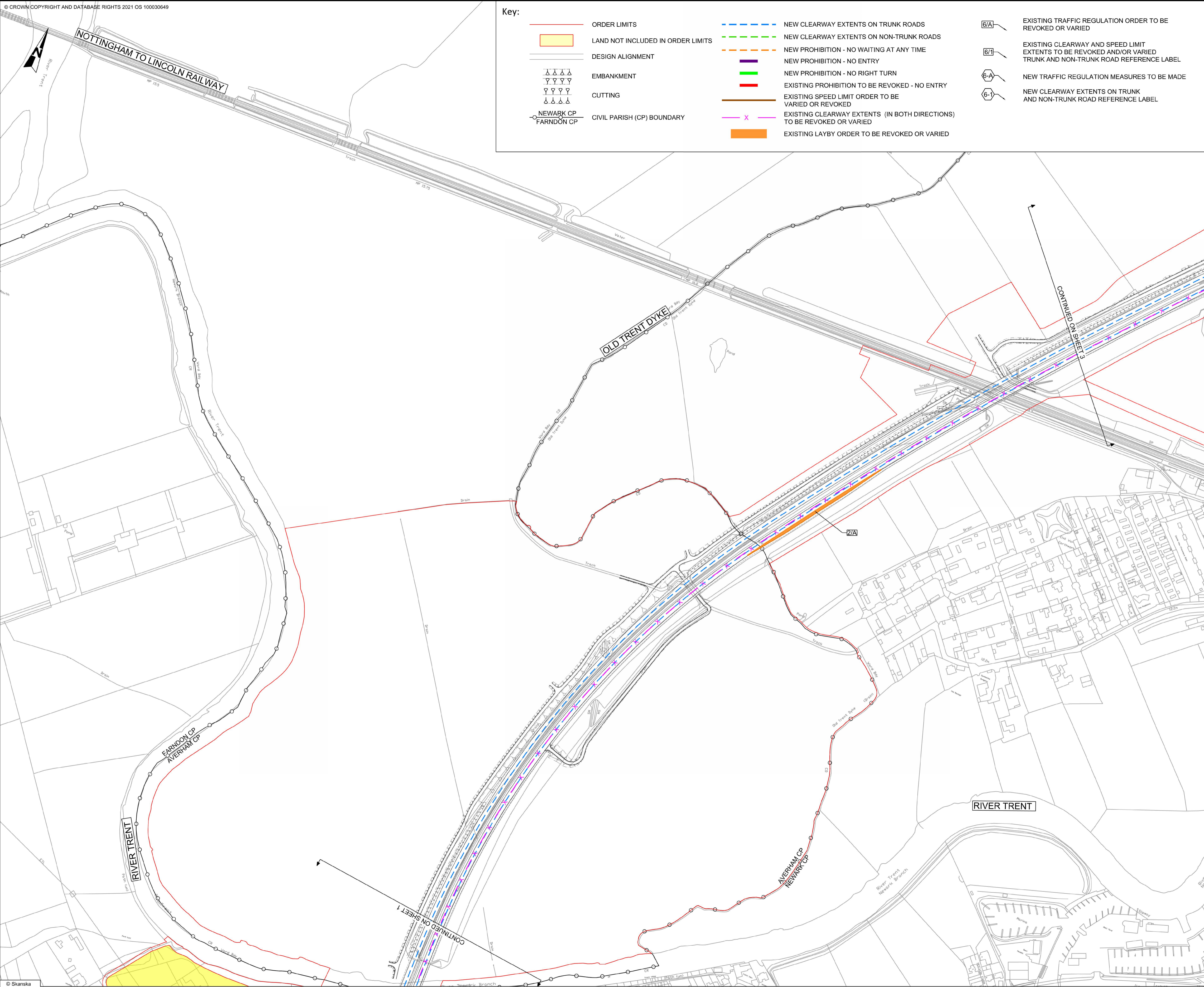

Key:

	ORDER LIMITS		NEW CLEARWAY EXTENTS ON TRUNK ROADS		EXISTING TRAFFIC REGULATION ORDER TO BE REVOKED OR VARIED
	LAND NOT INCLUDED IN ORDER LIMITS		NEW CLEARWAY EXTENTS ON NON-TRUNK ROADS		EXISTING CLEARWAY AND SPEED LIMIT EXTENTS TO BE REVOKED AND/OR VARIED TRUNK AND NON-TRUNK ROAD REFERENCE LABEL
	DESIGN ALIGNMENT		NEW PROHIBITION - NO WAITING AT ANY TIME		NEW TRAFFIC REGULATION MEASURES TO BE MADE
	EMBANKMENT		NEW PROHIBITION - NO ENTRY		NEW CLEARWAY EXTENTS ON TRUNK AND NON-TRUNK ROAD REFERENCE LABEL
	CUTTING		NEW PROHIBITION - NO RIGHT TURN		
	NEWARK CP FARNDON CP		EXISTING PROHIBITION TO BE REVOKED - NO ENTRY		
			EXISTING SPEED LIMIT ORDER TO BE REVOKED OR REVOKED		
			EXISTING CLEARWAY EXTENTS (IN BOTH DIRECTIONS) TO BE REVOKED OR VARIED		
			EXISTING LAYBY ORDER TO BE REVOKED OR VARIED		

- NOTES**
1. THIS THIS DRAWING SHOULD BE READ IN CONJUNCTION WITH SCHEDULE 3 OF THE DEVELOPMENT CONSENT ORDER.
 2. ALL DIMENSIONS ARE IN METRES UNLESS OTHERWISE STATED.
 3. DO NOT SCALE FROM THIS DRAWING. USE ONLY PRINTED DIMENSIONS.
 4. THE DESIGN SHOWN WILL BE SUBJECT TO DETAILED DESIGN DEVELOPMENT IN ACCORDANCE WITH THE PROVISIONS OF THE DEVELOPMENT CONSENT ORDER.

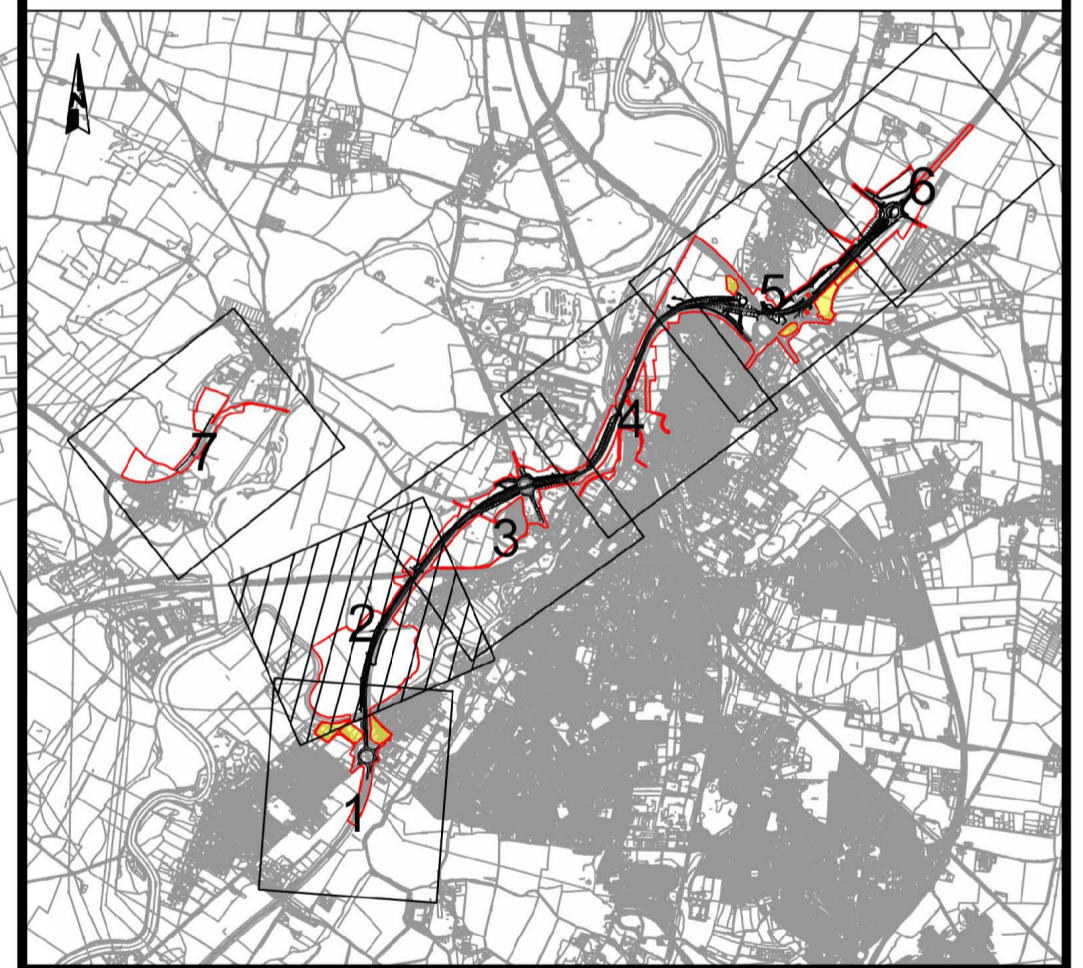

REV.	DATE	DCO APPLICATION	RC	JS	HF
		AMENDMENT DETAILS	ORIG	CHK'D	APP'D

CLIENT
 national highways

PURPOSE OF ISSUE
 DCO APPLICATION

DEVELOPMENT CONSENT ORDER NUMBER
 TR010065

PROJECT TITLE
 A46 NEWARK BYPASS

DRAWING TITLE
 TRAFFIC REGULATION MEASURES
 REGULATION 5(2)(o)
 SHEET 2 OF 7

ORIGINAL SIZE	A1	SCALE	1:2500	PROJECT REF NO.	HE551478
DRAWING NUMBER	ORIGINATOR	VOLUME		REVISION	
HE551478	SKAG	HGN			
CONWI_CONW	DR	CH	27002		
LOCATION	TYPE	ROLE	NUMBER		
					C01

This document is issued for the party which commissioned it and for specific purposes connected with the captioned project only. It should not be relied upon by any other party or used for any other purpose. We accept no responsibility for the consequences of this document being relied upon by any other party, or being used for any other purpose, or containing any error or omission which is due to an error or omission in data supplied to us by other parties.

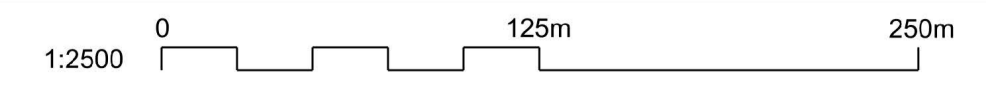

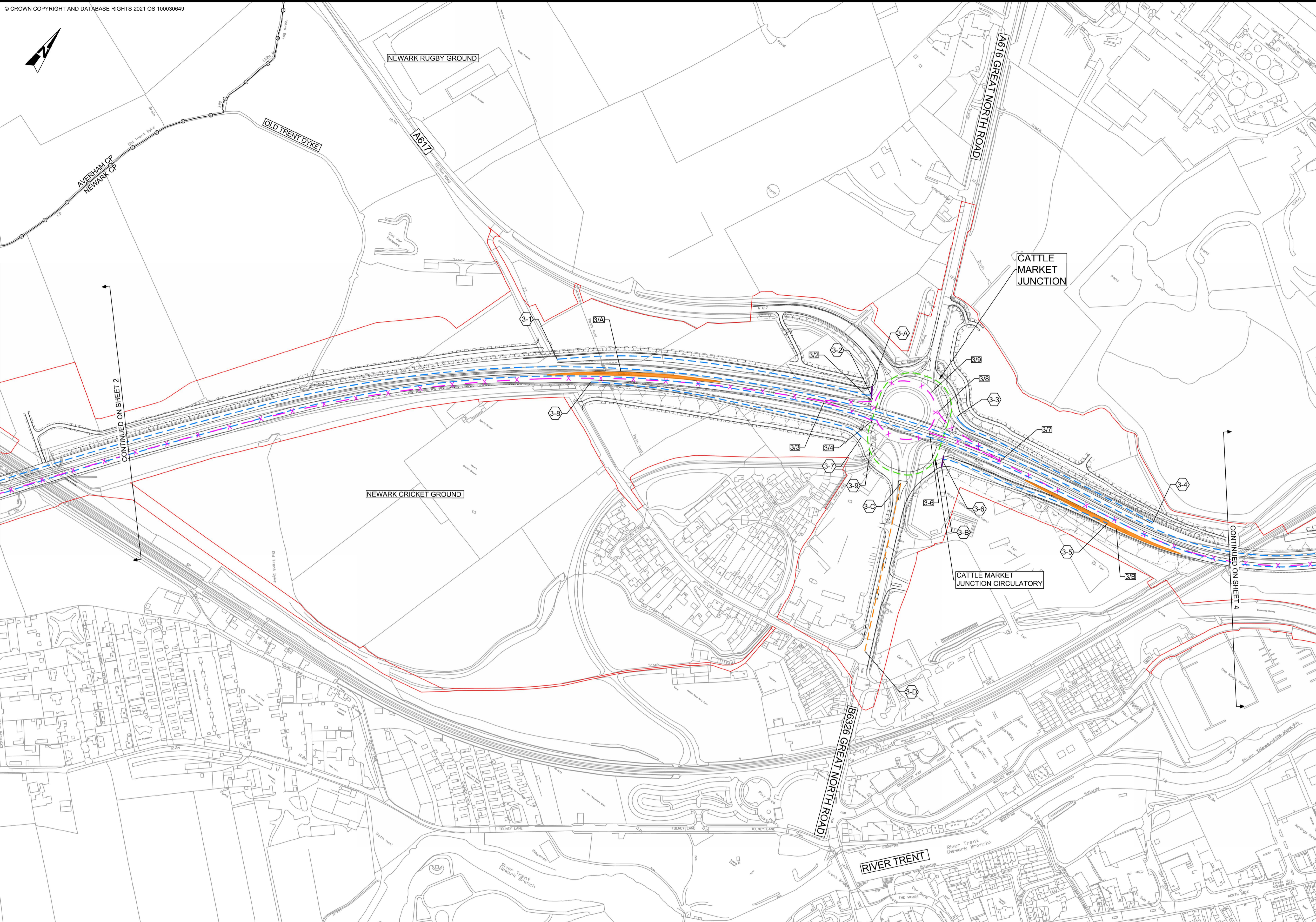

- NOTES**
1. THIS THIS DRAWING SHOULD BE READ IN CONJUNCTION WITH SCHEDULE 3 OF THE DEVELOPMENT CONSENT ORDER.
 2. ALL DIMENSIONS ARE IN METRES UNLESS OTHERWISE STATED.
 3. DO NOT SCALE FROM THIS DRAWING. USE ONLY PRINTED DIMENSIONS.
 4. THE DESIGN SHOWN WILL BE SUBJECT TO DETAILED DESIGN DEVELOPMENT IN ACCORDANCE WITH THE PROVISIONS OF THE DEVELOPMENT CONSENT ORDER.

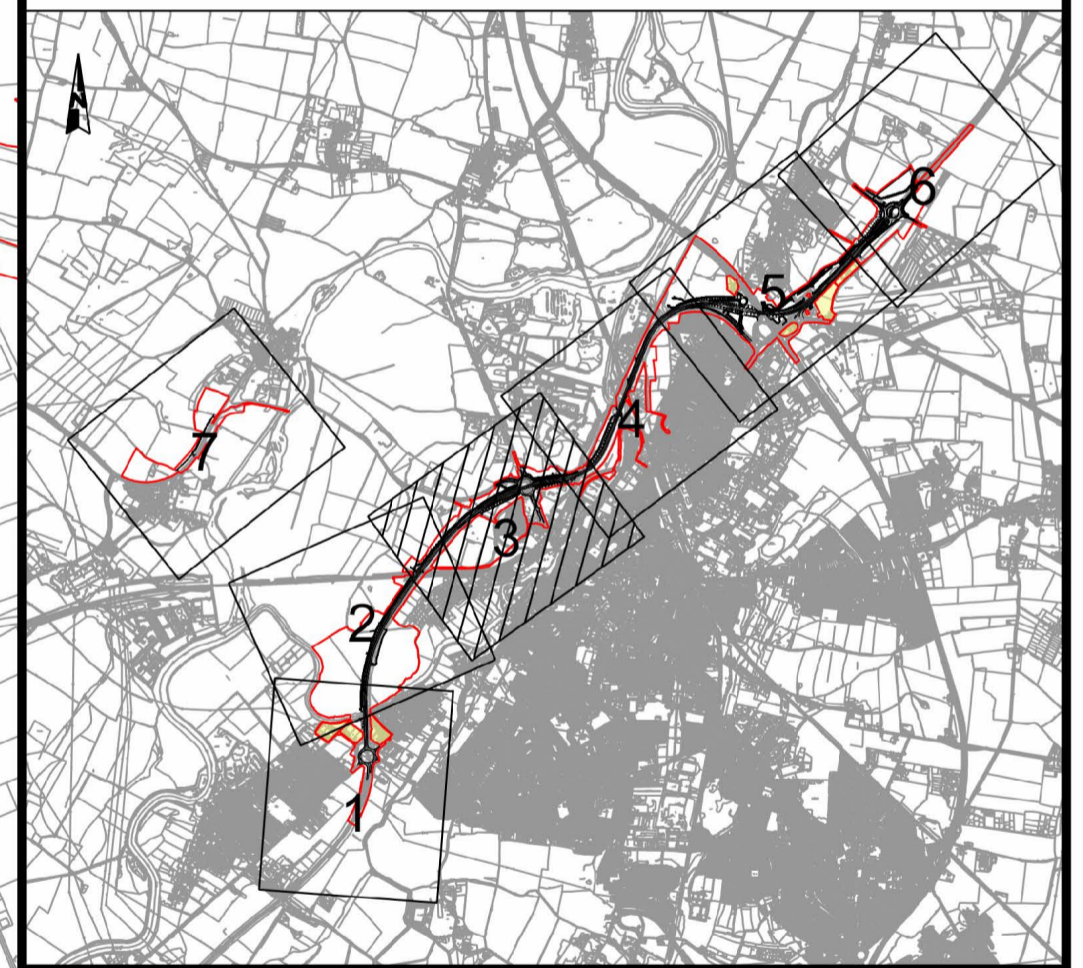

C01	07/12/23	DCO APPLICATION	SG	JS	HF
REV.	DATE	AMENDMENT DETAILS	ORIG	CHK'D	APP'D

CLIENT
 national highways

PURPOSE OF ISSUE
 DCO APPLICATION

DEVELOPMENT CONSENT ORDER NUMBER
 TR010065

PROJECT TITLE
 A46 NEWARK BYPASS

DRAWING TITLE
 TRAFFIC REGULATION MEASURES
 REGULATION 5(2)(o)
 SHEET 3 OF 7

ORIGINAL SIZE	A1	SCALE	1:12500
---------------	----	-------	---------

DRAWING NUMBER HE PIN HE551478	ORIGINATOR SKAG	VOLUME HGN	PROJECT REF NO. HE551478
CONWI_CONW	DR	CH	REVISION C01
LOCATION	TYPE	ROLE	NUMBER 27003

Key:

	ORDER LIMITS		NEW CLEARWAY EXTENTS ON TRUNK ROADS		EXISTING TRAFFIC REGULATION ORDER TO BE REVOKED OR VARIED
	LAND NOT INCLUDED IN ORDER LIMITS		NEW CLEARWAY EXTENTS ON NON-TRUNK ROADS		EXISTING CLEARWAY AND SPEED LIMIT EXTENTS TO BE REVOKED AND/OR VARIED TRUNK AND NON-TRUNK ROAD REFERENCE LABEL
	DESIGN ALIGNMENT		NEW PROHIBITION - NO WAITING AT ANY TIME		NEW TRAFFIC REGULATION MEASURES TO BE MADE
	EMBANKMENT		NEW PROHIBITION - NO ENTRY		NEW CLEARWAY EXTENTS ON TRUNK AND NON-TRUNK ROAD REFERENCE LABEL
	CUTTING		NEW PROHIBITION - NO RIGHT TURN		
	NEWARK CP FARNDON CP		EXISTING PROHIBITION TO BE REVOKED - NO ENTRY		
			EXISTING SPEED LIMIT ORDER TO BE VARIED OR REVOKED		
			EXISTING CLEARWAY EXTENTS (IN BOTH DIRECTIONS) TO BE REVOKED OR VARIED		
			EXISTING LAYBY ORDER TO BE REVOKED OR VARIED		

100
90
80
70
60
50
40
30
20
10
0

This document is issued for the party which commissioned it and for specific purposes connected with the captioned project only. It should not be relied upon by any other party or used for any other purpose. We accept no responsibility for the consequences of this document being relied upon by any other party, or being used for any other purpose, or containing any error or omission which is due to an error or omission in data supplied to us by other parties.

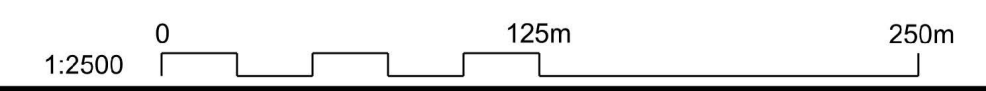

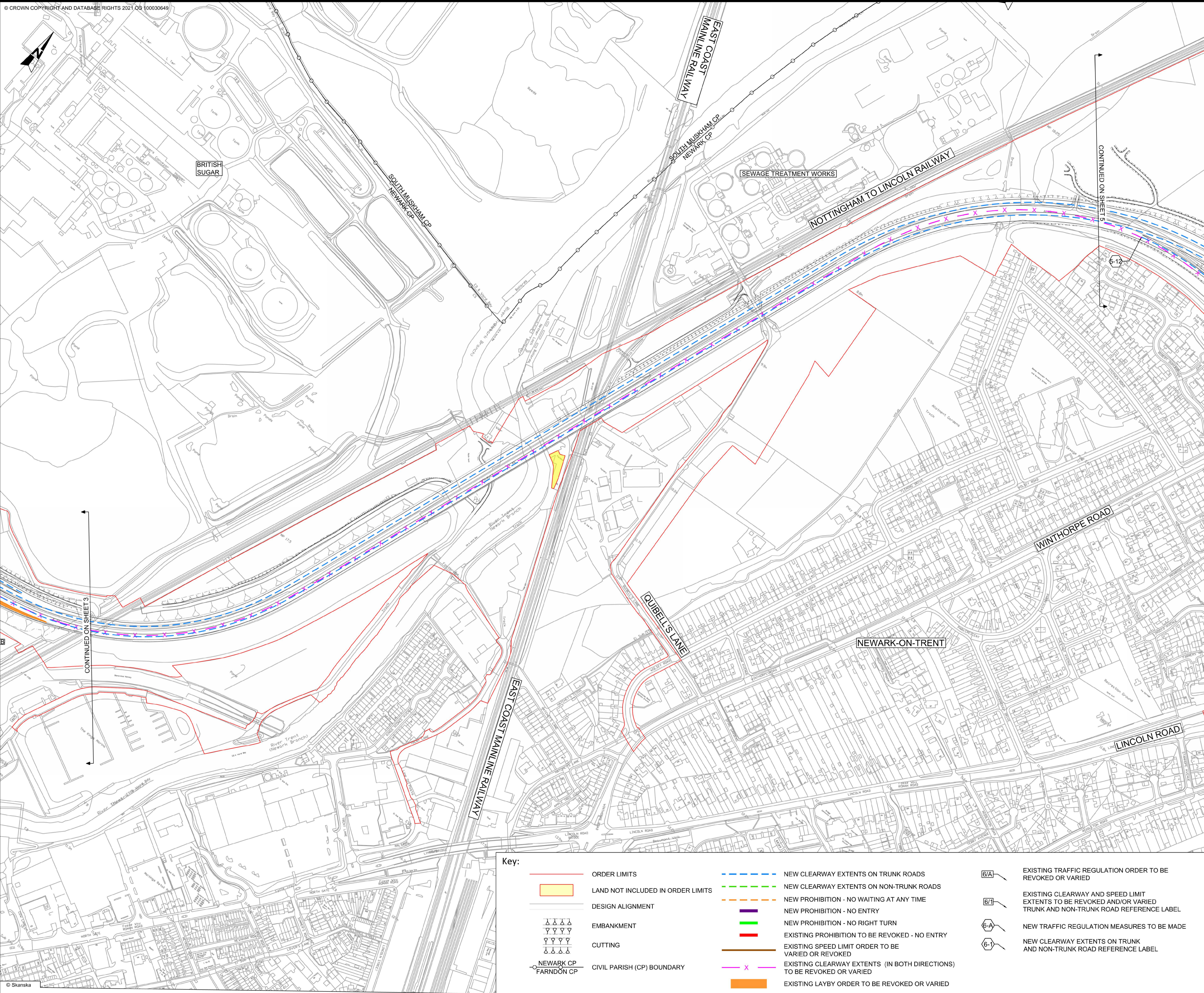

- NOTES**
1. THIS THIS DRAWING SHOULD BE READ IN CONJUNCTION WITH SCHEDULE 3 OF THE DEVELOPMENT CONSENT ORDER.
 2. ALL DIMENSIONS ARE IN METRES UNLESS OTHERWISE STATED.
 3. DO NOT SCALE FROM THIS DRAWING. USE ONLY PRINTED DIMENSIONS.
 4. THE DESIGN SHOWN WILL BE SUBJECT TO DETAILED DESIGN DEVELOPMENT IN ACCORDANCE WITH THE PROVISIONS OF THE DEVELOPMENT CONSENT ORDER.

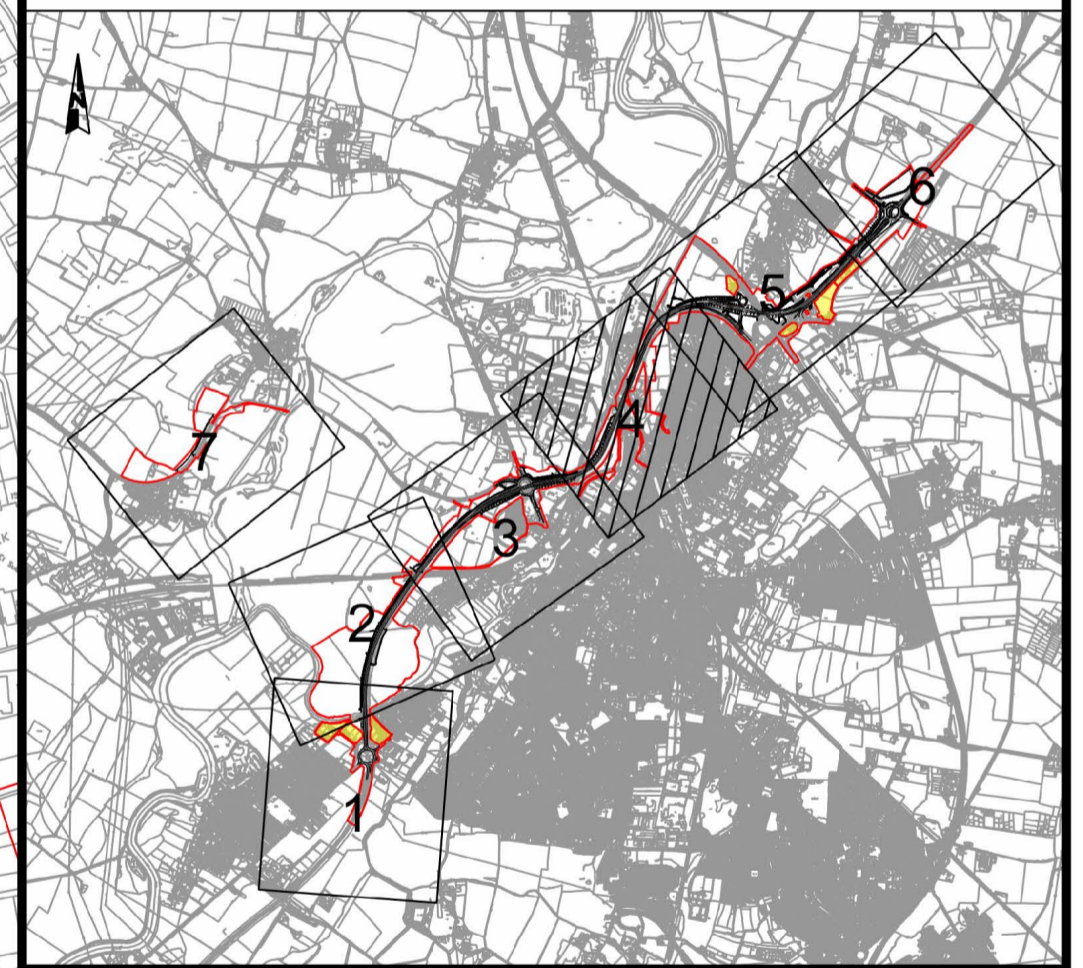

C01	07/12/23	DCO APPLICATION	RC	JS	HF
REV.	DATE	AMENDMENT DETAILS	ORIG	CHK'D	APP'D

CLIENT
 national highways

PURPOSE OF ISSUE
 DCO APPLICATION

DEVELOPMENT CONSENT ORDER NUMBER
 TR010065

PROJECT TITLE
 A46 NEWARK BYPASS

DRAWING TITLE
 TRAFFIC REGULATION MEASURES
 REGULATION 5(2)(o)
 SHEET 4 OF 7

ORIGINAL SIZE A1 SCALE 1:2500

DRAWING NUMBER HE PIN HE551478	ORIGINATOR SKAG	VOLUME HGN	PROJECT REF NO. HE551478
LOCATION CONWI_CONW	TYPE DR	ROLE CH	REVISION C01
	NUMBER 27004		

Key:

	ORDER LIMITS		NEW CLEARWAY EXTENTS ON TRUNK ROADS		EXISTING TRAFFIC REGULATION ORDER TO BE REVOKED OR VARIED
	LAND NOT INCLUDED IN ORDER LIMITS		NEW CLEARWAY EXTENTS ON NON-TRUNK ROADS		EXISTING CLEARWAY AND SPEED LIMIT EXTENTS TO BE REVOKED AND/OR VARIED TRUNK AND NON-TRUNK ROAD REFERENCE LABEL
	DESIGN ALIGNMENT		NEW PROHIBITION - NO WAITING AT ANY TIME		NEW TRAFFIC REGULATION MEASURES TO BE MADE
	EMBANKMENT		NEW PROHIBITION - NO ENTRY		NEW CLEARWAY EXTENTS ON TRUNK AND NON-TRUNK ROAD REFERENCE LABEL
	CUTTING		NEW PROHIBITION - NO RIGHT TURN		
	NEWARK CP FARNDON CP		EXISTING PROHIBITION TO BE REVOKED - NO ENTRY		
	CIVIL PARISH (CP) BOUNDARY		EXISTING SPEED LIMIT ORDER TO BE VARIED OR REVOKED		
			EXISTING CLEARWAY EXTENTS (IN BOTH DIRECTIONS) TO BE REVOKED OR VARIED		
			EXISTING LAYBY ORDER TO BE REVOKED OR VARIED		

This document is issued for the party which commissioned it and for specific purposes connected with the captioned project only. It should not be relied upon by any other party or used for any other purpose. We accept no responsibility for the consequences of this document being relied upon by any other party, or being used for any other purpose, or containing any error or omission which is due to an error or omission in data supplied to us by other parties.

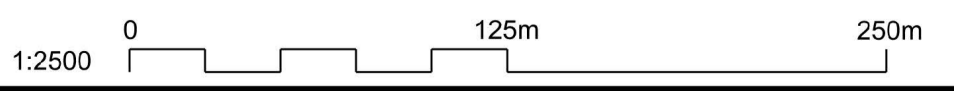

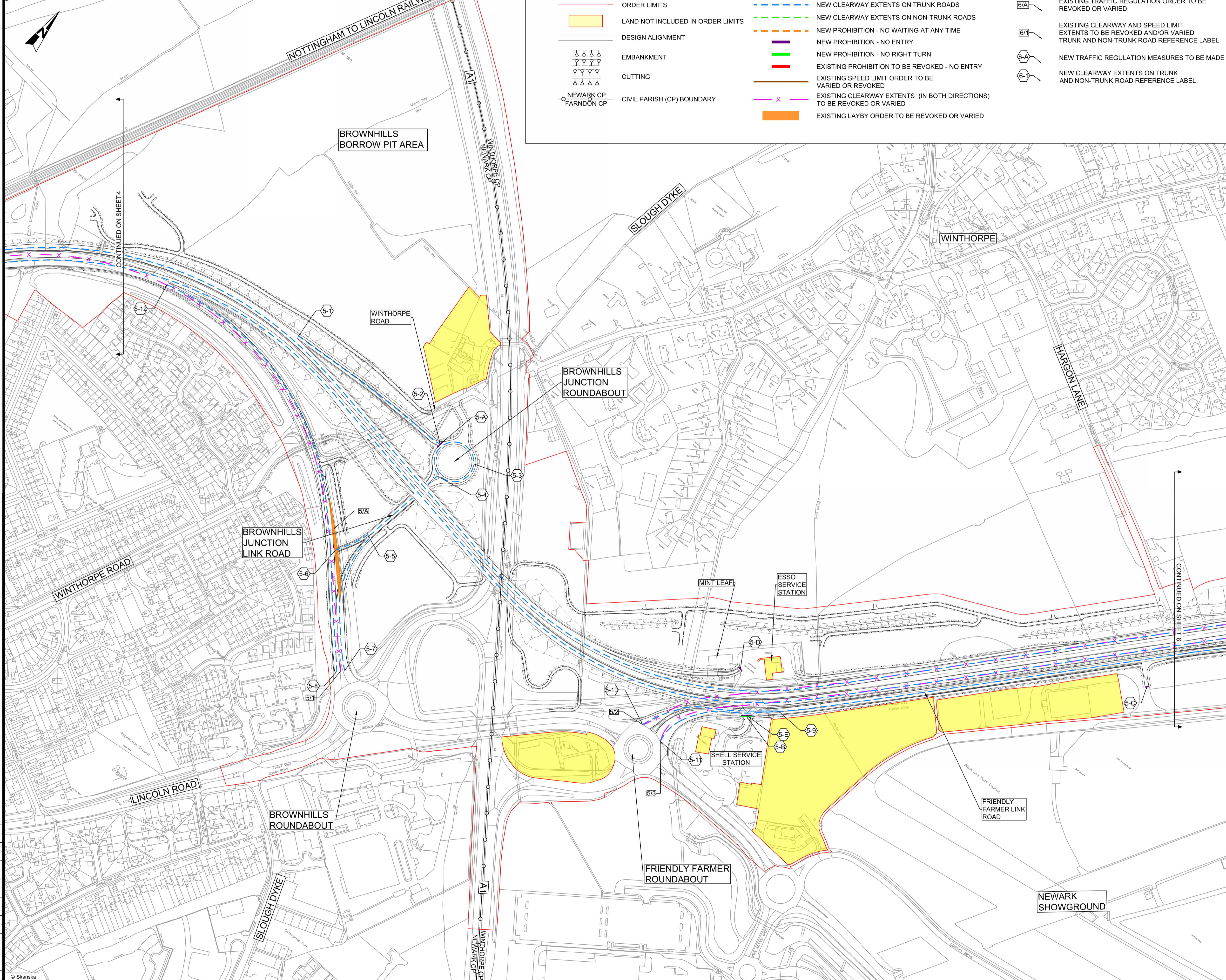

Key:

	ORDER LIMITS		NEW CLEARWAY EXTENTS ON TRUNK ROADS		EXISTING TRAFFIC REGULATION ORDER TO BE REVOKED OR VARIED
	LAND NOT INCLUDED IN ORDER LIMITS		NEW CLEARWAY EXTENTS ON NON-TRUNK ROADS		EXISTING CLEARWAY AND SPEED LIMIT EXTENTS TO BE REVOKED AND/OR VARIED
	DESIGN ALIGNMENT		NEW PROHIBITION - NO WAITING AT ANY TIME		NEW TRAFFIC REGULATION MEASURES TO BE MADE
	EMBANKMENT		NEW PROHIBITION - NO ENTRY		NEW CLEARWAY EXTENTS ON TRUNK AND NON-TRUNK ROAD REFERENCE LABEL
	CUTTING		EXISTING PROHIBITION - NO RIGHT TURN		
	NEWARK CP		EXISTING PROHIBITION TO BE REVOKED - NO ENTRY		
	FARNDON CP		EXISTING SPEED LIMIT ORDER TO BE VARIED OR REVOKED		
	CIVIL PARISH (CP) BOUNDARY		EXISTING CLEARWAY EXTENTS (IN BOTH DIRECTIONS) TO BE REVOKED OR VARIED		
			EXISTING LAYBY ORDER TO BE REVOKED OR VARIED		

- NOTES**
1. THIS DRAWING SHOULD BE READ IN CONJUNCTION WITH SCHEDULE 3 OF THE DEVELOPMENT CONSENT ORDER.
 2. ALL DIMENSIONS ARE IN METRES UNLESS OTHERWISE STATED.
 3. DO NOT SCALE FROM THIS DRAWING. USE ONLY PRINTED DIMENSIONS.
 4. THE DESIGN SHOWN WILL BE SUBJECT TO DETAILED DESIGN DEVELOPMENT IN ACCORDANCE WITH THE PROVISIONS OF THE DEVELOPMENT CONSENT ORDER.

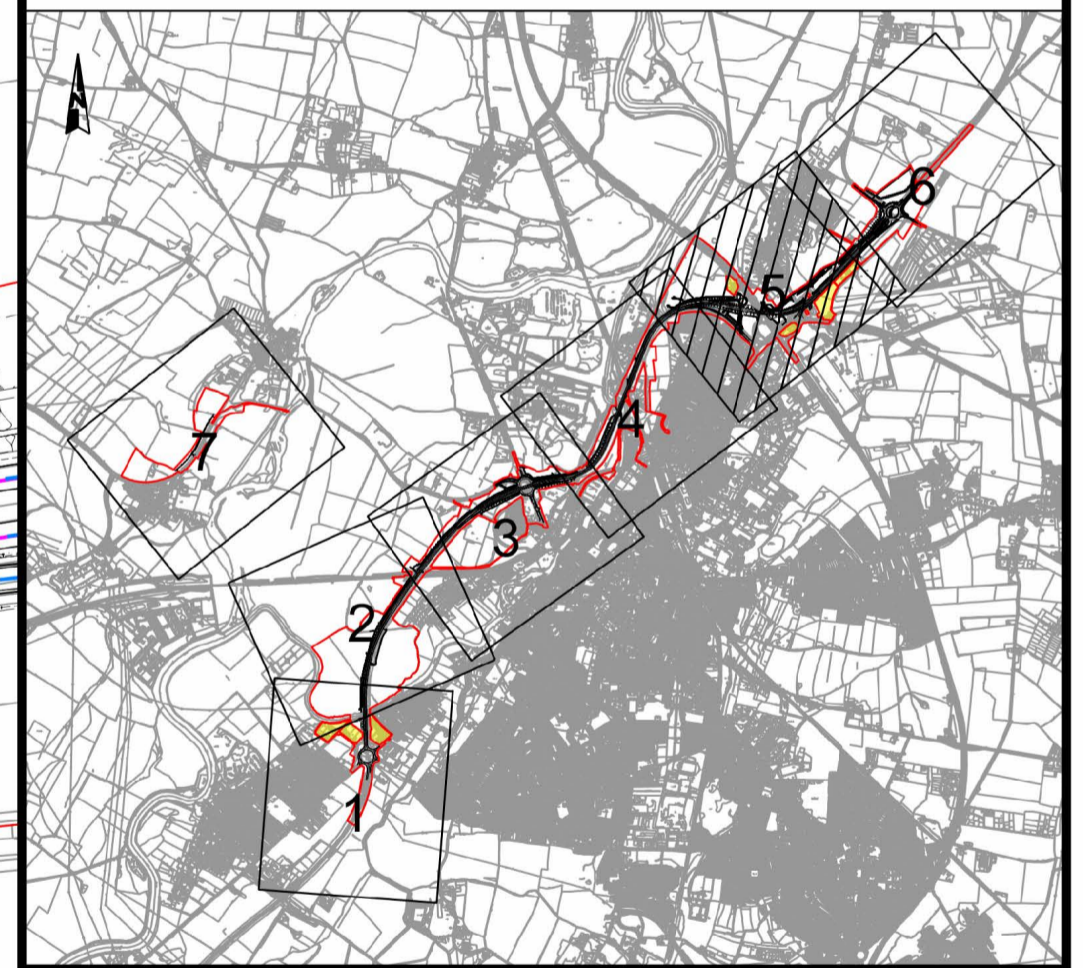

C01	07/12/23	DCO APPLICATION	RC	JS	HF
REV.	DATE	AMENDMENT DETAILS	ORIG	CHK'D	APP'D
CLIENT					
		national highways			
PURPOSE OF ISSUE					
DCO APPLICATION					
DEVELOPMENT CONSENT ORDER NUMBER					
TR010065					
PROJECT TITLE					
A46 NEWARK BYPASS					
DRAWING TITLE					
TRAFFIC REGULATION MEASURES					
REGULATION 5(2)(o)					
SHEET 5 OF 7					
ORIGINAL SIZE		SCALE			
A1		1:2500			
DRAWING NUMBER		ORIGINATOR	VOLUME	PROJECT REF NO.	
HE551478		SKAG	HGN	HE551478	
LOCATION		DR	CH	NUMBER	REVISION
CONWI_CONW		DR	CH	27005	C01

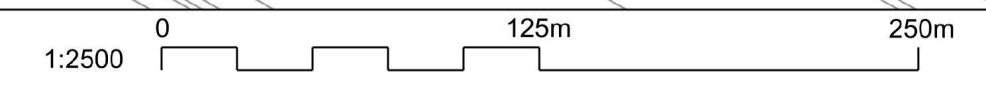

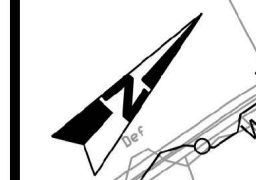

Key:

	ORDER LIMITS		NEW CLEARWAY EXTENTS ON TRUNK ROADS		EXISTING TRAFFIC REGULATION ORDER TO BE REVOKED OR VARIED
	LAND NOT INCLUDED IN ORDER LIMITS		NEW CLEARWAY EXTENTS ON NON-TRUNK ROADS		EXISTING CLEARWAY AND SPEED LIMIT EXTENTS TO BE REVOKED AND/OR VARIED TRUNK AND NON-TRUNK ROAD REFERENCE LABEL
	DESIGN ALIGNMENT		NEW PROHIBITION - NO WAITING AT ANY TIME		NEW TRAFFIC REGULATION MEASURES TO BE MADE
	EMBANKMENT		NEW PROHIBITION - NO ENTRY		NEW CLEARWAY EXTENTS ON TRUNK AND NON-TRUNK ROAD REFERENCE LABEL
	CUTTING		NEW PROHIBITION - NO RIGHT TURN		
	NEWARK CP FARNDON CP		EXISTING PROHIBITION TO BE REVOKED - NO ENTRY		
	CIVIL PARISH (CP) BOUNDARY		EXISTING SPEED LIMIT ORDER TO BE VARIED OR REVOKED		
			EXISTING CLEARWAY EXTENTS (IN BOTH DIRECTIONS) TO BE REVOKED OR VARIED		
			EXISTING LAYBY ORDER TO BE REVOKED OR VARIED		

- NOTES**
1. THIS THIS DRAWING SHOULD BE READ IN CONJUNCTION WITH SCHEDULE 3 OF THE DEVELOPMENT CONSENT ORDER.
 2. ALL DIMENSIONS ARE IN METRES UNLESS OTHERWISE STATED.
 3. DO NOT SCALE FROM THIS DRAWING. USE ONLY PRINTED DIMENSIONS.
 4. THE DESIGN SHOWN WILL BE SUBJECT TO DETAILED DESIGN DEVELOPMENT IN ACCORDANCE WITH THE PROVISIONS OF THE DEVELOPMENT CONSENT ORDER.

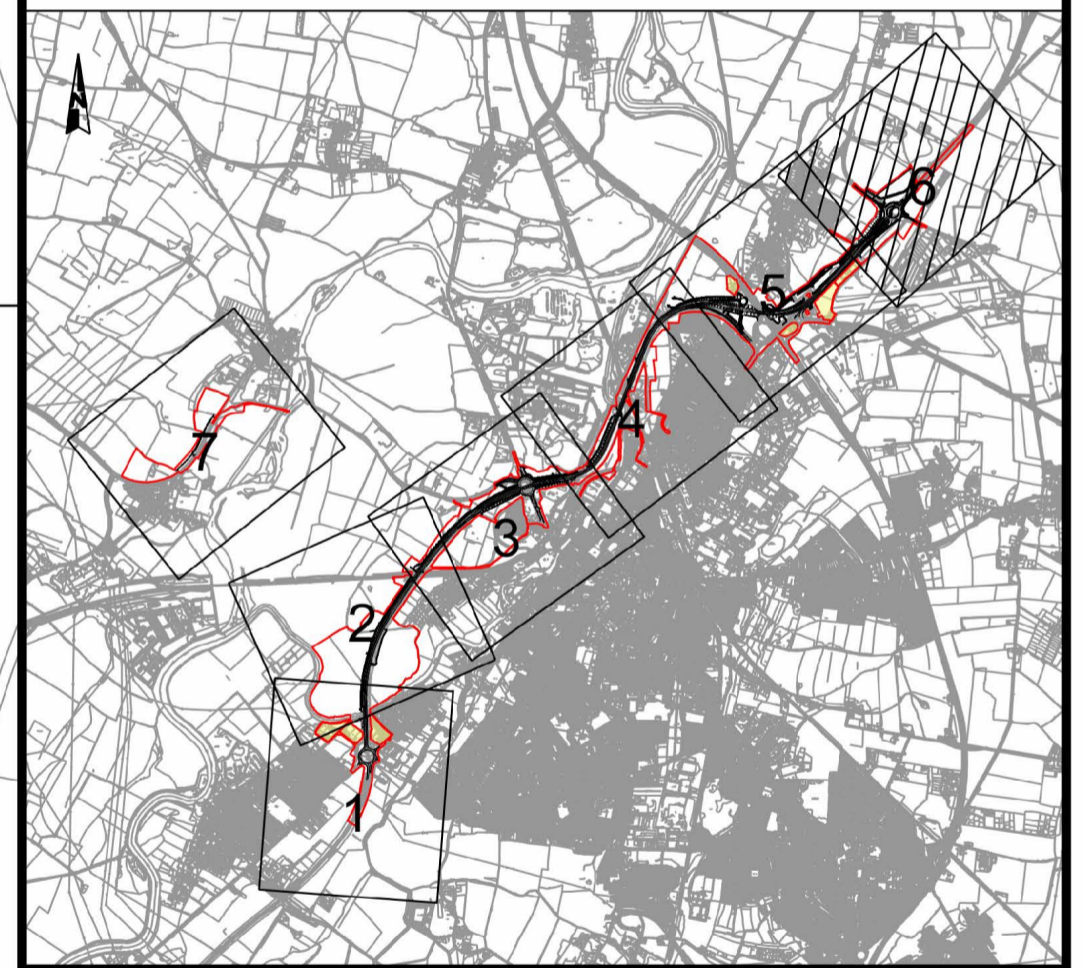
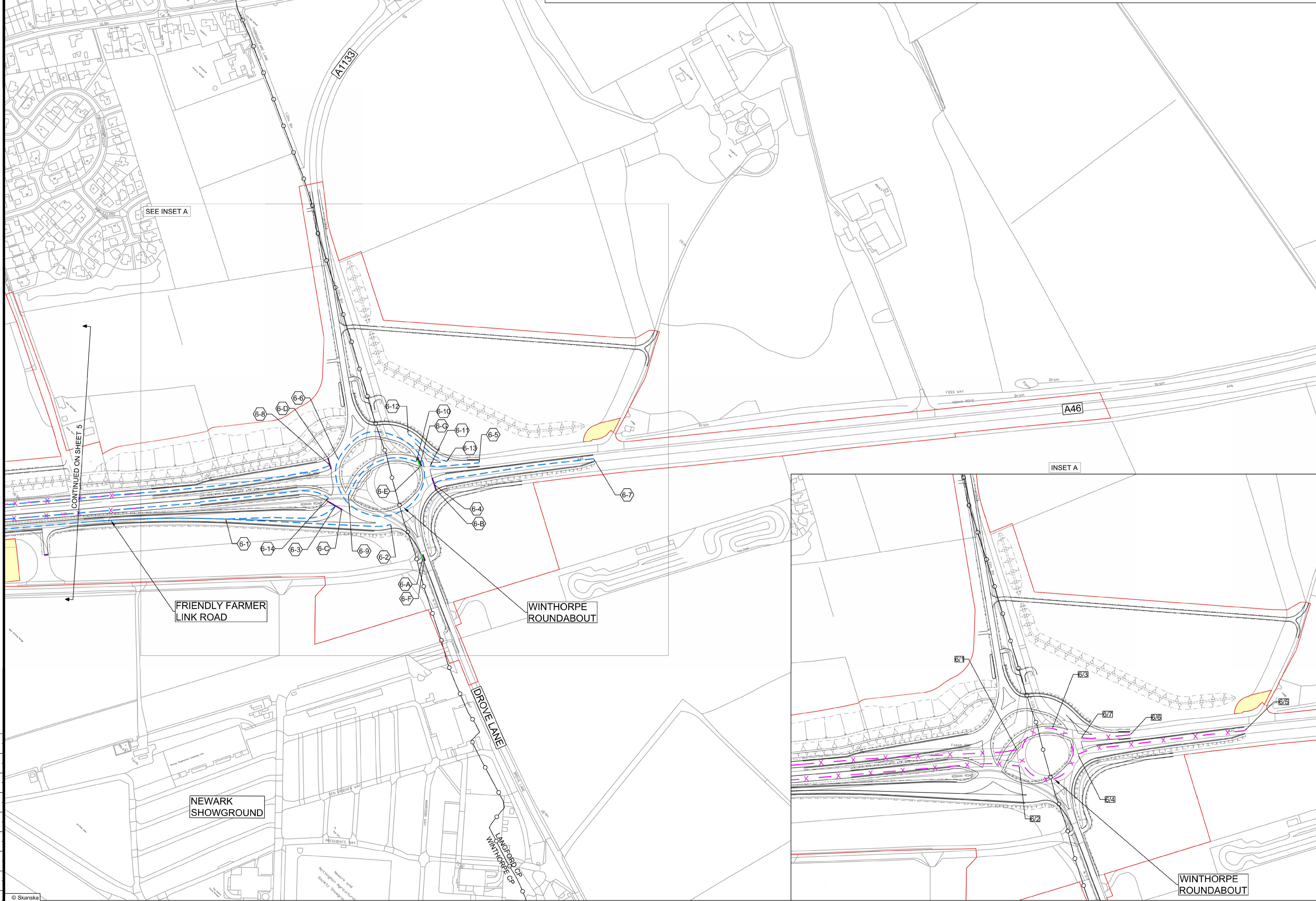

100
90
80
70
60
50
40
30
20
10

This document is issued for the party which commissioned it and for specific purposes connected with the captioned project only. It should not be relied upon by any other party or used for any other purpose. We accept no responsibility for the consequences of this document being relied upon by any other party, or being used for any other purpose, or containing any error or omission which is due to an error or omission in data supplied to us by other parties.

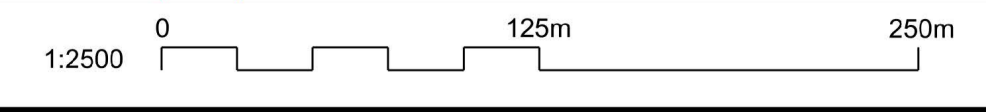

CD1	07/12/23	DCO APPLICATION	SG	JS	HF
REV.	DATE	AMENDMENT DETAILS	ORIG	CHK'D	APP'D
CLIENT					
national highways					
PURPOSE OF ISSUE					
DCO APPLICATION					
DEVELOPMENT CONSENT ORDER NUMBER					
TR010065					
PROJECT TITLE					
A46 NEWARK BYPASS					
DRAWING TITLE					
TRAFFIC REGULATION MEASURES					
REGULATION 5(2)(o)					
SHEET 6 OF 7					
ORIGINAL SIZE			SCALE		
A1			1:2500		
DRAWING NUMBER		ORIGINATOR	VOLUME	PROJECT REF NO.	
HE551478		SKAG	HGN	HE551478	
LOCATION		TYPE	ROLE	NUMBER	REVISION
CONWI_CONW		DR	CH	27006	C01

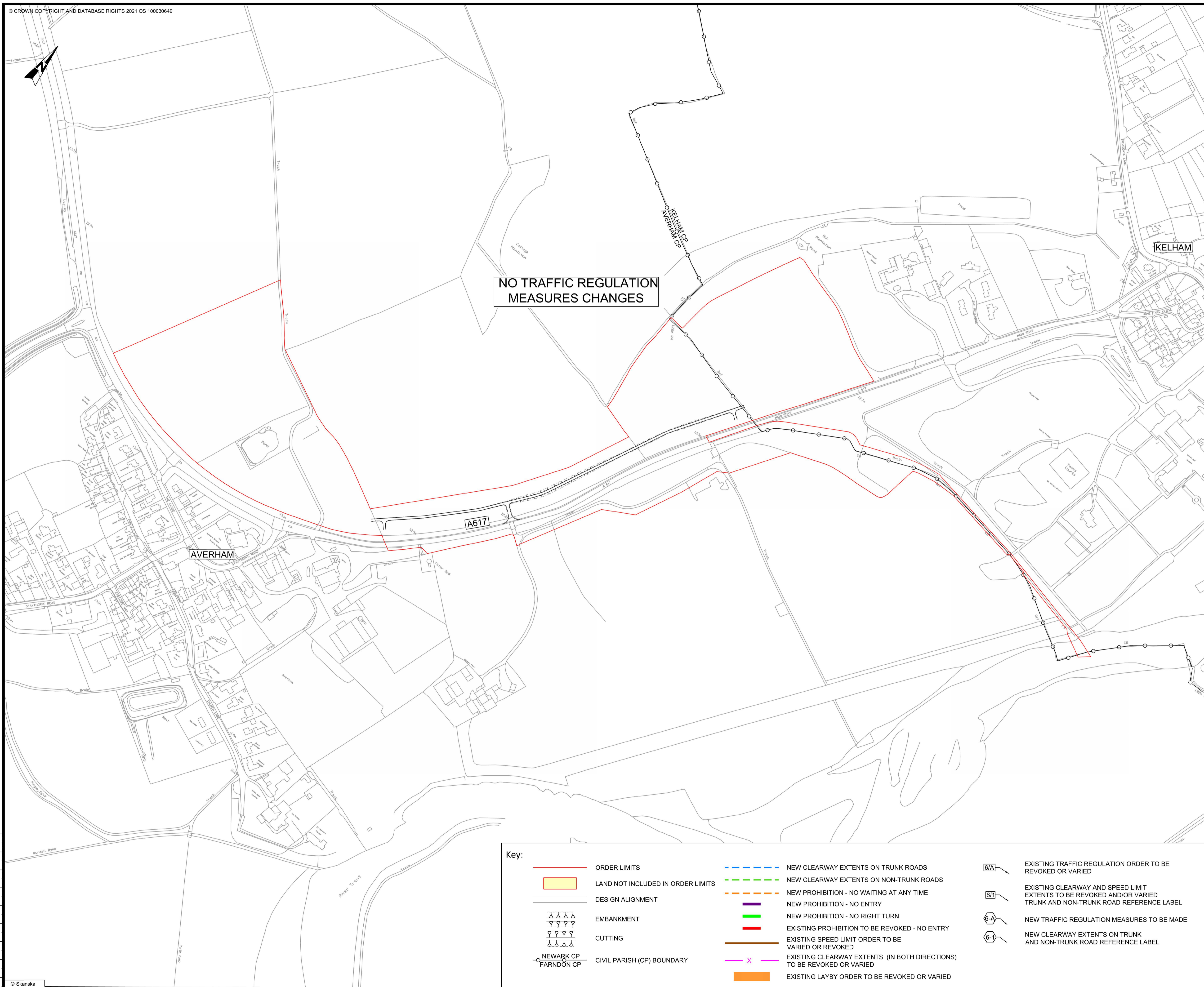

NO TRAFFIC REGULATION MEASURES CHANGES

Key:

- ORDER LIMITS
- LAND NOT INCLUDED IN ORDER LIMITS
- DESIGN ALIGNMENT
- EMBANKMENT
- CUTTING
- NEWARK CP
- FARNDON CP
- NEW CLEARWAY EXTENTS ON TRUNK ROADS
- NEW CLEARWAY EXTENTS ON NON-TRUNK ROADS
- NEW PROHIBITION - NO WAITING AT ANY TIME
- NEW PROHIBITION - NO ENTRY
- NEW PROHIBITION - NO RIGHT TURN
- EXISTING PROHIBITION TO BE REVOKED - NO ENTRY
- EXISTING SPEED LIMIT ORDER TO BE VARIED OR REVOKED
- EXISTING CLEARWAY EXTENTS (IN BOTH DIRECTIONS) TO BE REVOKED OR VARIED
- EXISTING LAYBY ORDER TO BE REVOKED OR VARIED
- EXISTING TRAFFIC REGULATION ORDER TO BE REVOKED OR VARIED
- EXISTING CLEARWAY AND SPEED LIMIT EXTENTS TO BE REVOKED AND/OR VARIED
- NEW TRAFFIC REGULATION MEASURES TO BE MADE
- NEW CLEARWAY EXTENTS ON TRUNK AND NON-TRUNK ROAD REFERENCE LABEL

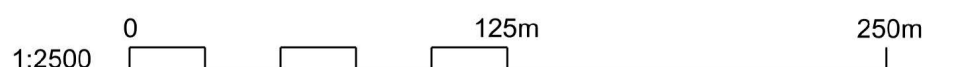

- NOTES
1. THIS THIS DRAWING SHOULD BE READ IN CONJUNCTION WITH SCHEDULE 3 OF THE DEVELOPMENT CONSENT ORDER.
 2. ALL DIMENSIONS ARE IN METRES UNLESS OTHERWISE STATED.
 3. DO NOT SCALE FROM THIS DRAWING. USE ONLY PRINTED DIMENSIONS.
 4. THE DESIGN SHOWN WILL BE SUBJECT TO DETAILED DESIGN DEVELOPMENT IN ACCORDANCE WITH THE PROVISIONS OF THE DEVELOPMENT CONSENT ORDER.

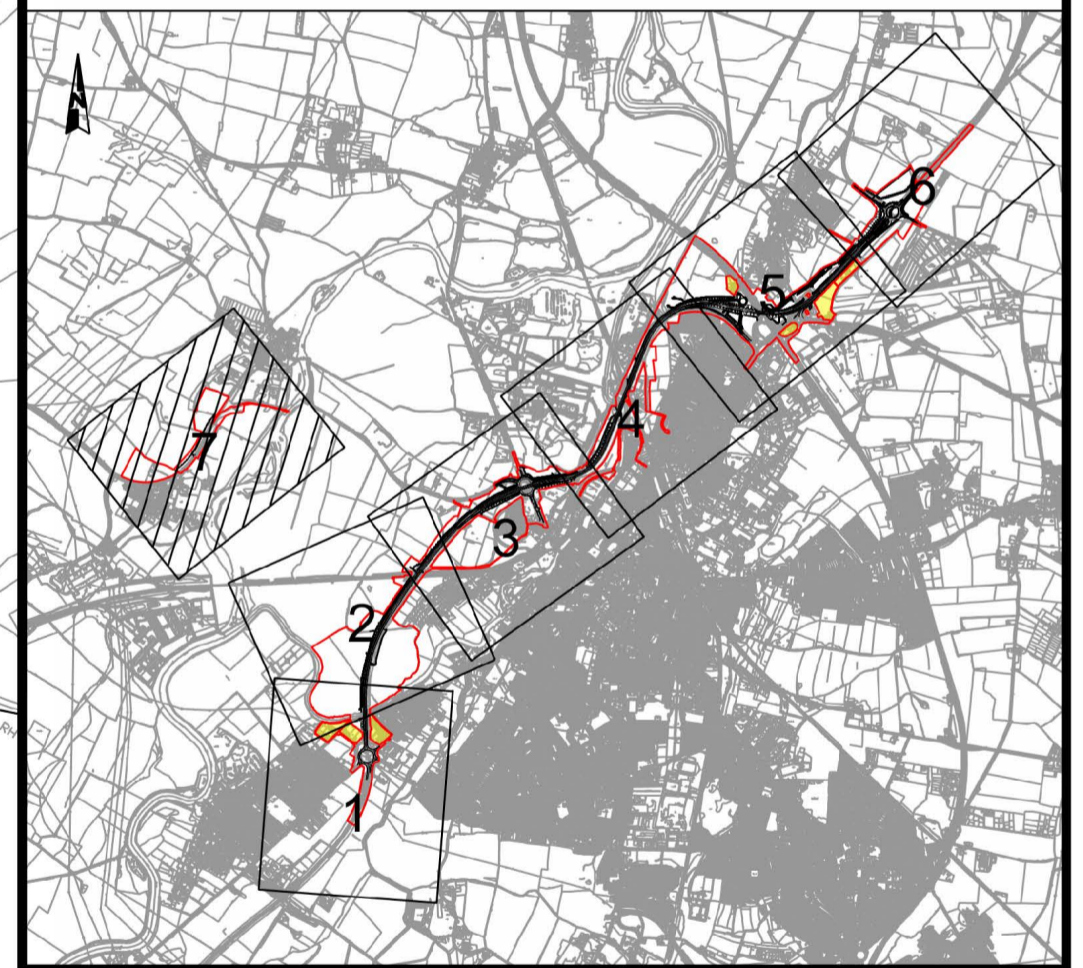

REV.	DATE	DCO APPLICATION	RC	JS	HF
		AMENDMENT DETAILS	ORIG	CHK'D	APP'D

CLIENT
 national highways

PURPOSE OF ISSUE
 DCO APPLICATION

DEVELOPMENT CONSENT ORDER NUMBER
 TR010065

PROJECT TITLE
 A46 NEWARK BYPASS

DRAWING TITLE
 TRAFFIC REGULATION MEASURES
 REGULATION 5(2)(o)
 SHEET 7 OF 7

ORIGINAL SIZE	A1	SCALE	1:2500	PROJECT REF NO.	HE551478
---------------	----	-------	--------	-----------------	----------

DRAWING NUMBER	ORIGINATOR	VOLUME	PROJECT REF NO.
HE551478	SKAG	HGN	HE551478
LOCATION	TYPE	ROLE	REVISION
CONWI_CONW	DR	CH	C01
		27007	
		NUMBER	